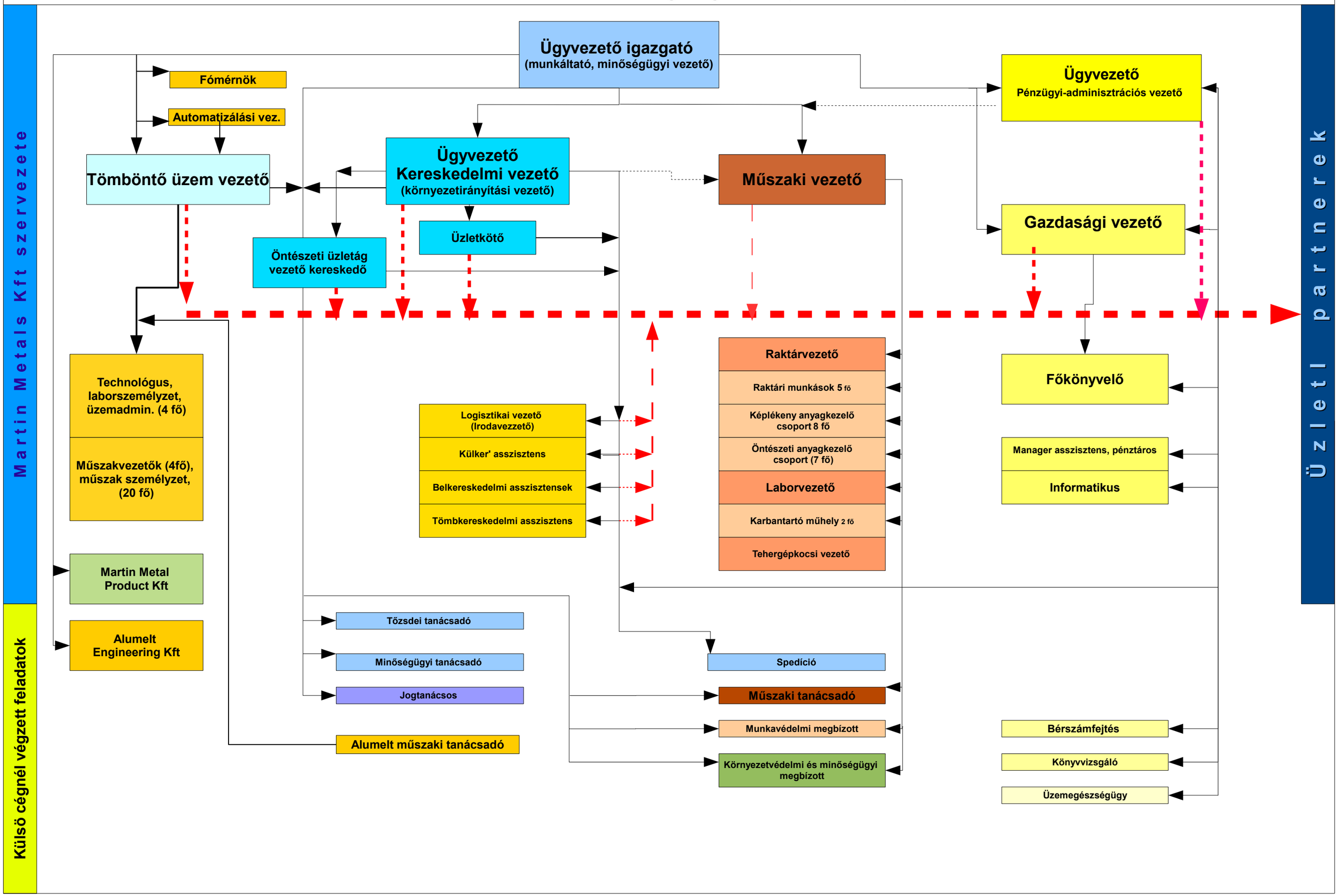MARTIN METALS Kft. Organigramm (2018.12.15.)